

TYPICAL ELEVATIONS
OX

SERIES-100HR

ALUMINUM HORIZONTAL ROLLING WINDOW

DESIGN LOAD RATINGS FOR THESE WINDOWS TO BE AS PER CHARTS SHOWN ON SHEETS 4 AND 5.

APPROVAL APPLIES TO SINGLE UNITS OR SIDE BY SIDE COMBINATIONS OF H.R./H.R. OR HORIZONTAL ROLLING WITH OTHER WINDOW TYPES IN MODULES OF TWO OR MORE WINDOWS USING F.B.C. APPROVED MULLIONS IN BETWEEN.

LOWER DESIGN PRESSURE FROM WINDOWS OR MULLION APPROVAL WILL APPLY TO ENTIRE SYSTEM.

THIS PRODUCT HAS BEEN DESIGNED AND TESTED TO COMPLY WITH THE REQUIREMENTS OF THE 2020 (7TH EDITION)/2023 (8TH EDITION) FLORIDA BUILDING CODE INCLUDING HIGH VELOCITY HURRICANE ZONE (HVHZ).

1BY OR 2BY WOOD BUCKS & BUCK FASTENERS BY OTHERS, MUST BE DESIGNED AND INSTALLED ADEQUATELY TO TRANSFER APPLIED PRODUCT LOADS TO THE BUILDING STRUCTURE.

ANCHORS SHALL BE CORROSION RESISTANT, SPACED AS SHOWN ON DETAILS AND INSTALLED PER MANUF'S INSTRUCTIONS. SPECIFIED EMBEDMENT TO BASE MATERIAL SHALL BE BEYOND WALL DRESSING OR STUCCO.

A LOAD DURATION INCREASE IS USED IN DESIGN OF ANCHORS INTO WOOD ONLY.

ALL SHIMS TO BE HIGH IMPACT, NON-METALLIC AND NON-COMPRESSIBLE.

MATERIALS INCLUDING BUT NOT LIMITED TO STEEL/METAL SCREWS, THAT COME INTO CONTACT WITH OTHER DISSIMILAR MATERIALS SHALL MEET THE REQUIREMENTS OF THE 2020/2023 FLORIDA BLDG. CODE & ADOPTED STANDARDS.

THIS PRODUCT APPROVAL IS GENERIC AND DOES NOT PROVIDE INFORMATION FOR A SITE SPECIFIC PROJECT, i.e. LIFE SAFETY OF THIS PRODUCT, ADEQUACY OF STRUCTURE RECEIVING THIS PRODUCT AND SEALING AROUND OPENING FOR WATER INFILTRATION RESISTANCE ETC. CONDITIONS NOT SHOWN IN THIS DRAWING ARE TO BE ANALYZED SEPARATELY, AND TO BE REVIEWED BY BUILDING OFFICIAL.

DESIGN LOADS SHOWN ARE BASED ON 'ALLOWABLE STRESS DESIGN (ASD)'. MANUFACTURER'S LABEL SHALL BE LOCATED ON A READILY VISIBLE LOCATION IN ACCORDANCE WITH SECTION 1709.9.3 OF FLORIDA BUILDING CODE. LABELING TO COMPLY WITH SECTION 1709.9.2.

MANUFACTURER'S LABEL SHALL BE LOCATED ON A READILY VISIBLE LOCATION IN ACCORDANCE WITH SECTION 1709.9.3 OF FLORIDA BUILDING CODE. LABELING TO COMPLY WITH SECTION 1709.9.2.

THESE WINDOWS ARE RATED FOR SMALL MISSILE IMPACT. F.B.C. APPROVED IMPACT RESISTANT SHUTTERS REQUIRED FOR INSTALLATIONS UP TO 30 FT. OF GRADE. SHUTTERS NOT REQD. FOR INSTALLATIONS ABOVE 30 FT. OF GRADE.

Sealed: 10/13/2023

FL #42639

- A- CONTRACTOR TO BE RESPONSIBLE FOR THE SELECTION, PURCHASE AND INSTALLATION OF THIS PRODUCT BASED ON THIS PRODUCT EVALUATION PROVIDED HE/SHE DOES NOT DEVIATE FROM THE CONDITIONS DETAILED ON THIS DOCUMENT.
- B- THIS PRODUCT EVALUATION DOCUMENT WILL BE CONSIDERED INVALID IF ALTERED BY ANY MEANS.
- C- SITE SPECIFIC PROJECTS SHALL BE PREPARED BY A FLORIDA REGISTERED ENGINEER OR ARCHITECT WHICH WILL BECOME THE ENGINEER OF RECORD (E.O.R.) FOR THE PROJECT AND WHO WILL BE RESPONSIBLE FOR THE PROPER USE OF THE P.E.D. ENGINEER OF RECORD, ACTING AS A DELEGATED ENGINEER TO THE P.E.D. ENGINEER SHALL SUBMIT TO THIS LATTER THE SITE SPECIFIC DRAWINGS FOR REVIEW.
- D- THIS P.E.D. SHALL BEAR THE DATE AND ORIGINAL SEAL AND SIGNATURE OF THE PROFESSIONAL ENGINEER OF RECORD THAT PREPARED IT.

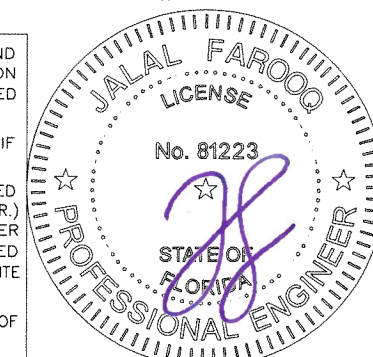

af c
AL-FAROOQ CORPORATION
 ENGINEERS & PRODUCT DEVELOPMENT
 9360 SUNSET DRIVE, SUITE 220
 MIAMI, FLORIDA 33173 (C.A.N. 3538)
 TEL. (305) 264-8100 FAX. (305) 262-6978
 COMP-ANL 23-52F-VTX

SERIES-100HR ALUM HORIZ. ROLLING WDW. (S.M.I.)
Vitalux Windows SAS
 Km 5.6 Via Palmira Tienda Nueva
 Palmira, Colombia 760046
 Tel. 57 310-840-1306

revisions:	no	date	by	description
date:	10-05-23			
scale:	1/2" = 1'-0"			
dr. by:	TARIQ			
chk. by:				
drawing no.	23-52F			
sheet	1 of 13			

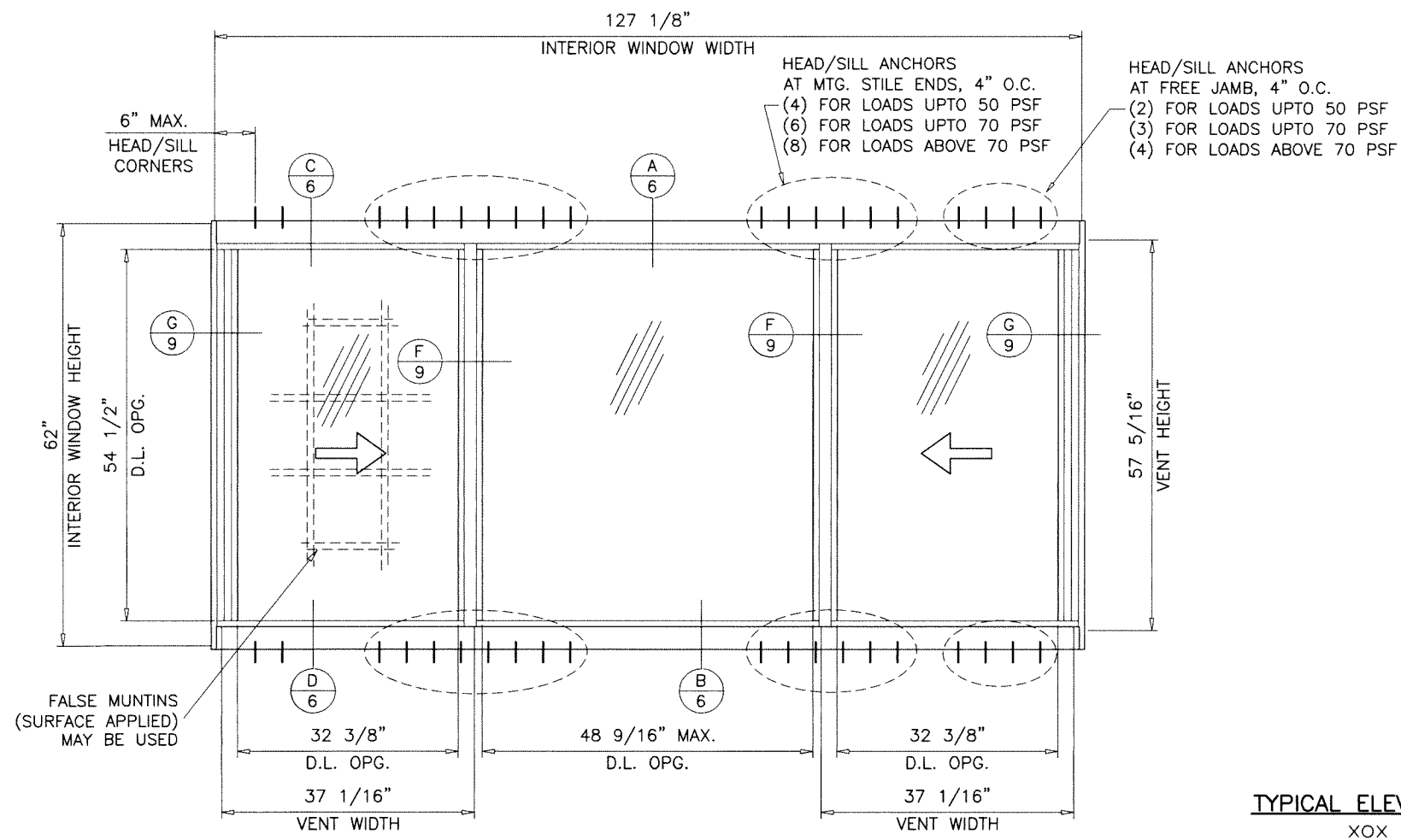
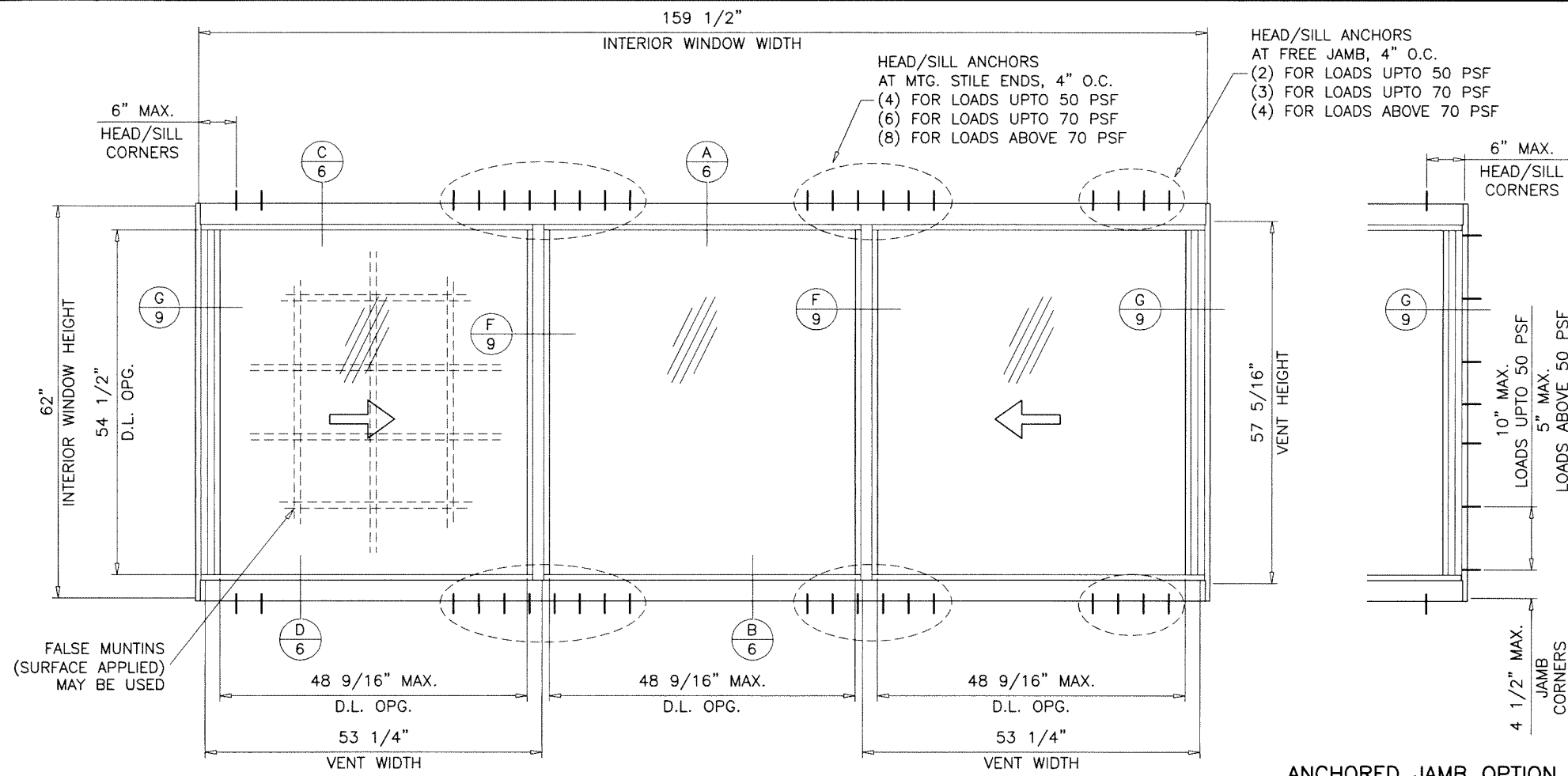

Sealed: 10/13/2023

FL #42639

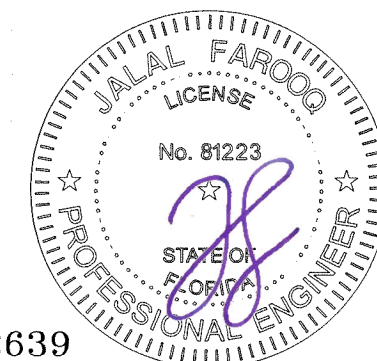

af c
AL-FAROOQ CORPORATION
ENGINEERS & PRODUCT DEVELOPMENT
9360 SUNSET DRIVE, SUITE 220
MIAMI, FLORIDA 33173 (C.A.N. 3538)
TEL. (305) 264-8100 FAX. (305) 262-6978
COMP-ANL\23-52F-VTX

SERIES-100HR ALUM HORIZ. ROLLING WDW. (S.M.I.)
Vitalux Windows SAS
Km 5.6 Via Palmira Tienda Nueva
Palmira, Colombia 760046
Tel. 57 310-840-1306

revisions:	no	date	by	description

date: 10-05-23
scale: 1/2" = 1'-0"
dr. by: TARIQ
chk. by:

drawing no.
23-52F

sheet 2 of 13

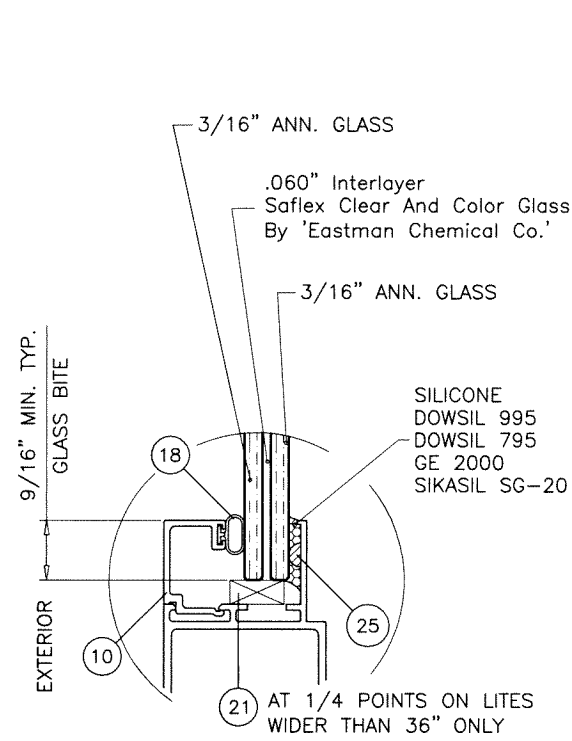

GLASS TYPE 'A'
7/16" OVERALL LAM. GLASS

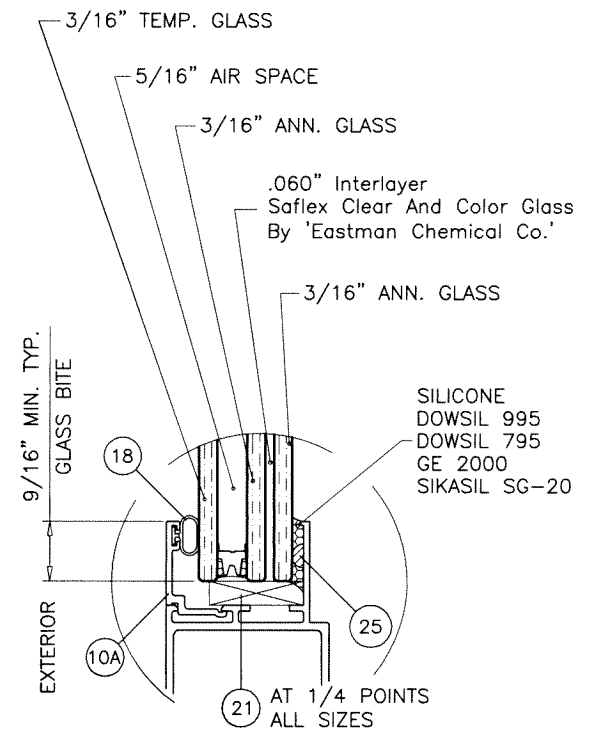

GLASS TYPE 'Ai'
15/16" OVERALL INSUL. LAM. GLASS

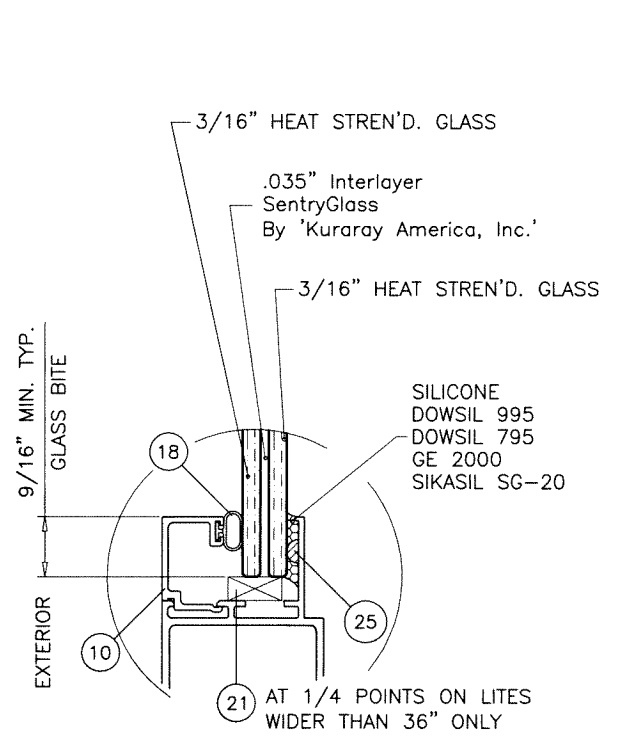

GLASS TYPE 'B'
7/16" OVERALL LAM. GLASS

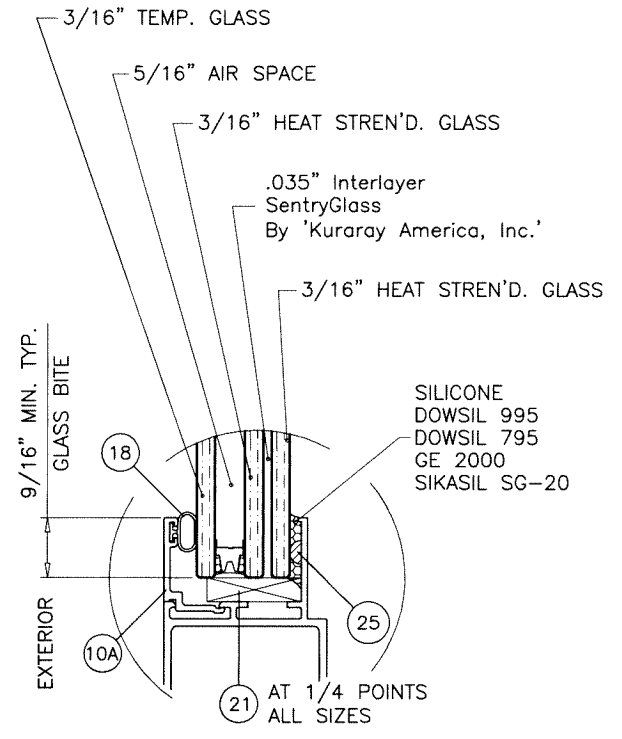

GLASS TYPE 'Bi'
15/16" OVERALL INSUL. LAM. GLASS

Sealed: 10/13/2023

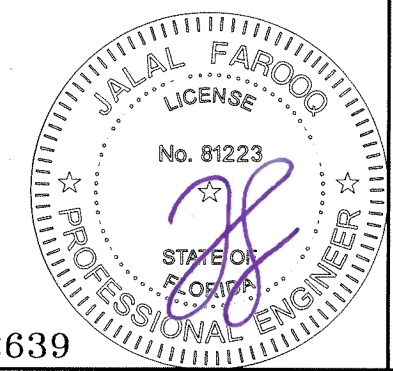

FL #42639

afc

AL-FAROOQ CORPORATION
ENGINEERS & PRODUCT DEVELOPMENT
9360 SUNSET DRIVE, SUITE 220
MIAMI, FLORIDA 33173 (C.A.N. 3538)
TEL. (305) 264-8100 FAX. (305) 262-6978
COMP-ANL 23-52F-VTX

SERIES-100HR ALUM HORIZ. ROLLING WDW. (S.M.I.)

Vitralux Windows SAS
Km 5.6 Via Palmira Tienda Nueva
Palmira, Colombia 760046
Tel. 57 310-840-1306

revisions:	
no	date by description

date: 10-05-23
scale: 1/2" = 1"
dr. by: TARIQ
chk. by:

drawing no.
23-52F

sheet 3 of 13

DESIGN LOAD CAPACITY - PSF (XO OR OX SIZES)							
INTERIOR FRAME DIMS.		W/O REINF.		WITH REINF.			
		WITH OR WITHOUT JAMB ANCHORS		WITHOUT JAMB ANCHORS		WITH JAMB ANCHORS	
WIDTH	HEIGHT	EXT.(+)	INT.(-)	EXT.(+)	INT.(-)	EXT.(+)	INT.(-)
25-1/2"	25"	70.0	70.0	80.0	95.0	80.0	95.0
36"		70.0	70.0	80.0	95.0	80.0	95.0
52-1/8"		70.0	70.0	80.0	95.0	80.0	95.0
73"		70.0	70.0	80.0	95.0	80.0	95.0
75-1/8"		70.0	70.0	80.0	95.0	80.0	95.0
105-1/4"		70.0	70.0	80.0	95.0	80.0	95.0
110"		70.0	70.0	80.0	95.0	80.0	95.0
25-1/2"	37-3/8"	70.0	70.0	80.0	95.0	80.0	95.0
36"		70.0	70.0	80.0	95.0	80.0	95.0
52-1/8"		70.0	70.0	80.0	95.0	80.0	95.0
73"		70.0	70.0	80.0	95.0	80.0	95.0
75-1/8"		70.0	70.0	80.0	95.0	80.0	95.0
105-1/4"		70.0	70.0	80.0	95.0	80.0	95.0
110"		70.0	70.0	80.0	95.0	80.0	95.0
25-1/2"	49-5/8"	70.0	70.0	80.0	95.0	80.0	95.0
36"		70.0	70.0	80.0	95.0	80.0	95.0
52-1/8"		70.0	70.0	80.0	95.0	80.0	95.0
73"		70.0	70.0	80.0	95.0	80.0	95.0
75-1/8"		70.0	70.0	80.0	95.0	80.0	95.0
105-1/4"		-	-	80.0	95.0	80.0	95.0
110"		-	-	80.0	95.0	80.0	95.0
25-1/2"	55"	70.0	70.0	80.0	95.0	80.0	95.0
36"		70.0	70.0	80.0	95.0	80.0	95.0
52-1/8"		70.0	70.0	80.0	95.0	80.0	95.0
73"		70.0	70.0	80.0	95.0	80.0	95.0
75-1/8"		70.0	70.0	80.0	95.0	80.0	95.0
105-1/4"		-	-	80.0	95.0	80.0	95.0
110"		-	-	80.0	95.0	80.0	95.0
25-1/2"	62"	70.0	70.0	80.0	95.0	80.0	95.0
36"		70.0	70.0	80.0	95.0	80.0	95.0
52-1/8"		70.0	70.0	80.0	95.0	80.0	95.0
73"		70.0	70.0	80.0	94.6	80.0	95.0
75-1/8"		70.0	70.0	80.0	92.7	80.0	95.0
105-1/4"		-	-	76.6	76.6	80.0	95.0
110"		-	-	80.0	95.0	80.0	95.0
23"	23"	70.0	70.0	80.0	95.0	80.0	95.0
47"		70.0	70.0	80.0	95.0	80.0	95.0
71"		70.0	70.0	80.0	95.0	80.0	95.0
83"		70.0	70.0	80.0	95.0	80.0	95.0
95"		70.0	70.0	80.0	95.0	80.0	95.0
107"		70.0	70.0	80.0	95.0	80.0	95.0
23"	35"	70.0	70.0	80.0	95.0	80.0	95.0
47"		70.0	70.0	80.0	95.0	80.0	95.0
71"		70.0	70.0	80.0	95.0	80.0	95.0
83"		70.0	70.0	80.0	95.0	80.0	95.0
95"		70.0	70.0	80.0	95.0	80.0	95.0
107"		70.0	70.0	80.0	95.0	80.0	95.0
23"	47"	70.0	70.0	80.0	95.0	80.0	95.0
47"		70.0	70.0	80.0	95.0	80.0	95.0
71"		70.0	70.0	80.0	95.0	80.0	95.0
83"		70.0	70.0	80.0	95.0	80.0	95.0
95"		70.0	70.0	80.0	95.0	80.0	95.0
107"		-	-	80.0	95.0	80.0	95.0
23"	59"	70.0	70.0	80.0	95.0	80.0	95.0
47"		70.0	70.0	80.0	95.0	80.0	95.0
71"		70.0	70.0	80.0	95.0	80.0	95.0
83"		-	-	80.0	95.0	80.0	95.0
95"		-	-	80.0	90.8	80.0	95.0
107"		-	-	80.0	87.1	80.0	95.0

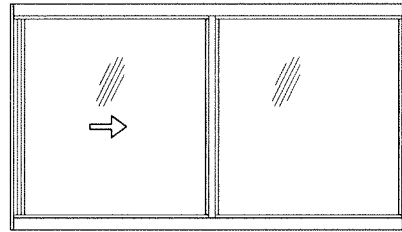

OPERATING VENTS TO BE 1/2 OF WINDOW WIDTH

'XO OR OX'

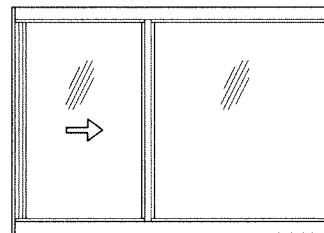

OPERATING VENTS TO BE 1/4 TO 1/3 OF WINDOW WIDTH

'XO OR OX'

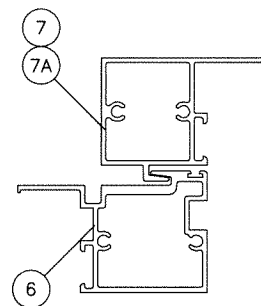

FIX. STILE
W/O REINF.

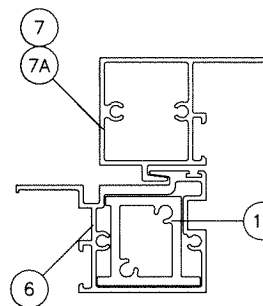

FIX. STILE
WITH REINF.

EXTERIOR LOADS SHOWN IN CHARTS ARE FOR
WINDOWS WITH APPLIED RISER AT FRAME SILL.
FOR STANDARD SILL (NO RISER) LIMIT MAX.
EXTERIOR LOADS TO +66.7 PSF
SEE SHEET 6 FOR DETAILS.

NOTE:
GLASS CAPACITIES ON THIS SHEET ARE
BASED ON ASTM E1300-09 (3 SEC. GUSTS)
AND FLORIDA BUILDING COMMISSION
DECLARATORY STATEMENT DCA05-DEC-219

DESIGN LOAD CAPACITY - PSF (XO OR OX SIZES)								
INTERIOR FRAME DIMS.		W/O REINF.		WITH REINF.				
		WITH OR WITHOUT JAMB ANCHORS		WITHOUT JAMB ANCHORS		WITH JAMB ANCHORS		
WIDTH	HEIGHT	EXT.(+)	INT.(-)	EXT.(+)	INT.(-)	EXT.(+)	INT.(-)	
25-1/2"	25"	70.0	70.0	80.0	95.0	80.0	95.0	
36"		70.0	70.0	80.0	95.0	80.0	95.0	
52-1/8"		70.0	70.0	80.0	95.0	80.0	95.0	
73"		70.0	70.0	80.0	95.0	80.0	95.0	
75-1/8"		70.0	70.0	80.0	95.0	80.0	95.0	
105-1/4"		70.0	70.0	80.0	95.0	80.0	95.0	
110"		70.0	70.0	80.0	95.0	80.0	95.0	
25-1/2"	37-3/8"	70.0	70.0	80.0	95.0	80.0	95.0	
36"		70.0	70.0	80.0	95.0	80.0	95.0	
52-1/8"		70.0	70.0	80.0	95.0	80.0	95.0	
73"		70.0	70.0	80.0	95.0	80.0	95.0	
75-1/8"		70.0	70.0	80.0	95.0	80.0	95.0	
105-1/4"		-	-	80.0	95.0	80.0	95.0	
110"		-	-	80.0	95.0	80.0	95.0	
25-1/2"	49-5/8"	70.0	70.0	80.0	95.0	80.0	95.0	
36"		70.0	70.0	80.0	95.0	80.0	95.0	
52-1/8"		70.0	70.0	80.0	95.0	80.0	95.0	
73"		-	-	80.0	95.0	80.0	95.0	
75-1/8"		-	-	80.0	95.0	80.0	95.0	
25-1/2"		55"	70.0	70.0	80.0	95.0	80.0	95.0
36"			70.0	70.0	80.0	95.0	80.0	95.0
52-1/8"	70.0		70.0	80.0	95.0	80.0	95.0	
73"	-		-	80.0	95.0	80.0	95.0	
75-1/8"	-	-	80.0	95.0	80.0	95.0		
25-1/2"	62"	70.0	70.0	80.0	95.0	80.0	95.0	
36"		70.0	70.0	80.0	95.0	80.0	95.0	
52-1/8"		70.0	70.0	80.0	95.0	80.0	95.0	
73"		-	-	79.1	79.1	80.0	95.0	
75-1/8"		-	-	78.1	78.1	80.0	95.0	
23"	23"	70.0	70.0	80.0	95.0	80.0	95.0	
47"		70.0	70.0	80.0	95.0	80.0	95.0	
71"		70.0	70.0	80.0	95.0	80.0	95.0	
83"		70.0	70.0	80.0	95.0	80.0	95.0	
95"		70.0	70.0	80.0	95.0	80.0	95.0	
107"		70.0	70.0	80.0	95.0	80.0	95.0	
23"	35"	70.0	70.0	80.0	95.0	80.0	95.0	
47"		70.0	70.0	80.0	95.0	80.0	95.0	
71"		70.0	70.0	80.0	95.0	80.0	95.0	
83"		70.0	70.0	80.0	95.0	80.0	95.0	
95"		70.0	70.0	80.0	95.0	80.0	95.0	
107"		-	-	80.0	95.0	80.0	95.0	
23"	47"	70.0	70.0	80.0	95.0	80.0	95.0	
47"		70.0	70.0	80.0	95.0	80.0	95.0	
71"		70.0	70.0	80.0	95.0	80.0	95.0	
83"		-	-	80.0	95.0	80.0	95.0	
95"		-	-	80.0	95.0	80.0	95.0	
23"	59"	70.0	70.0	80.0	95.0	80.0	95.0	
47"		70.0	70.0	80.0	95.0	80.0	95.0	
71"		-	-	80.0	90.9	80.0	95.0	
83"		-	-	80.0	86.5	80.0	95.0	

Sealed: 10/13/2023

FL #42639

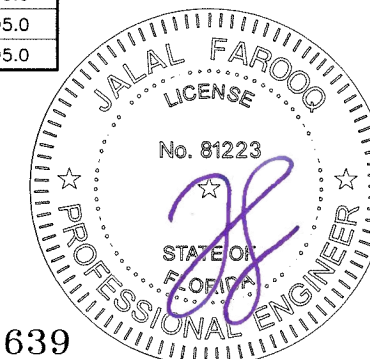

af c
AL-FAROOQ CORPORATION
ENGINEERS & PRODUCT DEVELOPMENT
9360 SUNSET DRIVE, SUITE 220
MIAMI, FLORIDA 33173 (C.A.N. 3538)
TEL. (305) 264-8100 FAX. (305) 262-6978
COMP-ANL 23-52F-VTX

SERIES-100HR ALUM HORIZ. ROLLING WDW. (S.M.I.)
Vitralux Windows SAS
Km 5.6 Via Palmira Tienda Nueva
Palmira, Colombia 760046
Tel. 57 310-840-1306

revisions:	no	date	by	description
date:	10-05-23			
scale:	-			
dr. by:	TARIQ			
chk. by:				
drawing no.	23-52F			
sheet	4 of 13			

DESIGN LOAD CAPACITY - PSF (XOX SIZES)							
INTERIOR FRAME DIMS.		W/O REINF.		WITH REINF.			
		WITH OR WITHOUT JAMB ANCHORS		WITHOUT JAMB ANCHORS		WITH JAMB ANCHORS	
WIDTH	HEIGHT	EXT.(+)	INT.(-)	EXT.(+)	INT.(-)	EXT.(+)	INT.(-)
73"	25"	70.0	70.0	80.0	95.0	80.0	95.0
105-1/4"		70.0	70.0	80.0	95.0	80.0	95.0
110"		70.0	70.0	80.0	95.0	80.0	95.0
111"		70.0	70.0	80.0	95.0	80.0	95.0
159-1/2"		-	-	80.0	95.0	80.0	95.0
73"	37-3/8"	70.0	70.0	80.0	95.0	80.0	95.0
105-1/4"		70.0	70.0	80.0	95.0	80.0	95.0
110"		70.0	70.0	80.0	95.0	80.0	95.0
111"		70.0	70.0	80.0	95.0	80.0	95.0
159-1/2"		-	-	80.0	95.0	80.0	95.0
73"	49-5/8"	70.0	70.0	80.0	95.0	80.0	95.0
105-1/4"		70.0	70.0	80.0	95.0	80.0	95.0
110"		70.0	70.0	80.0	95.0	80.0	95.0
111"		70.0	70.0	80.0	95.0	80.0	95.0
159-1/2"		-	-	80.0	95.0	80.0	95.0
73"	55"	70.0	70.0	80.0	95.0	80.0	95.0
105-1/4"		70.0	70.0	80.0	95.0	80.0	95.0
110"		70.0	70.0	80.0	95.0	80.0	95.0
111"		70.0	70.0	80.0	95.0	80.0	95.0
159-1/2"		-	-	80.0	95.0	80.0	95.0
73"	62"	70.0	70.0	80.0	95.0	80.0	95.0
105-1/4"		70.0	70.0	80.0	95.0	80.0	95.0
110"		70.0	70.0	80.0	94.3	80.0	95.0
111"		70.0	70.0	80.0	93.7	80.0	95.0
159-1/2"		-	-	76.3	76.3	80.0	95.0
71"	23"	70.0	70.0	80.0	95.0	80.0	95.0
83"		70.0	70.0	80.0	95.0	80.0	95.0
95"		70.0	70.0	80.0	95.0	80.0	95.0
107"		70.0	70.0	80.0	95.0	80.0	95.0
119"		70.0	70.0	80.0	95.0	80.0	95.0
131"		70.0	70.0	80.0	95.0	80.0	95.0
143"		70.0	70.0	80.0	95.0	80.0	95.0
155"		70.0	70.0	80.0	95.0	80.0	95.0
71"	35"	70.0	70.0	80.0	95.0	80.0	95.0
83"		70.0	70.0	80.0	95.0	80.0	95.0
95"		70.0	70.0	80.0	95.0	80.0	95.0
107"		70.0	70.0	80.0	95.0	80.0	95.0
119"		70.0	70.0	80.0	95.0	80.0	95.0
131"		70.0	70.0	80.0	95.0	80.0	95.0
143"		70.0	70.0	80.0	95.0	80.0	95.0
155"		70.0	70.0	80.0	95.0	80.0	95.0
71"	47"	70.0	70.0	80.0	95.0	80.0	95.0
83"		70.0	70.0	80.0	95.0	80.0	95.0
95"		70.0	70.0	80.0	95.0	80.0	95.0
107"		70.0	70.0	80.0	95.0	80.0	95.0
119"		70.0	70.0	80.0	95.0	80.0	95.0
131"		70.0	70.0	80.0	95.0	80.0	95.0
143"		70.0	70.0	80.0	95.0	80.0	95.0
155"		-	-	80.0	95.0	80.0	95.0
71"	59"	70.0	70.0	80.0	95.0	80.0	95.0
83"		70.0	70.0	80.0	95.0	80.0	95.0
95"		70.0	70.0	80.0	95.0	80.0	95.0
107"		70.0	70.0	80.0	95.0	80.0	95.0
119"		-	-	80.0	95.0	80.0	95.0
131"		-	-	80.0	94.6	80.0	95.0
143"		-	-	80.0	90.6	80.0	95.0
155"		-	-	80.0	87.6	80.0	95.0

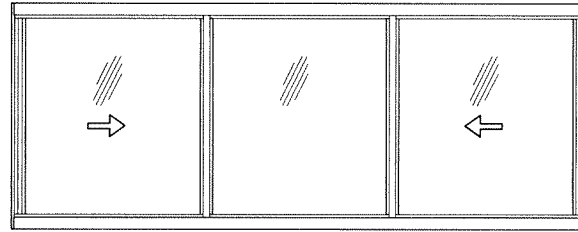

OPERATING VENTS TO BE 1/3 OF THE WINDOW WIDTH

'XOX'

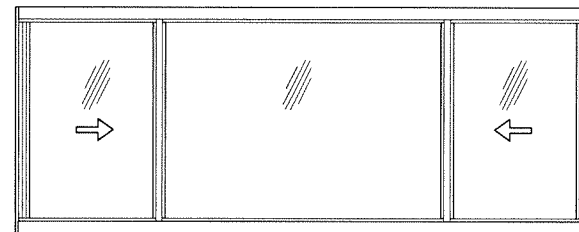

OPERATING VENTS TO BE 1/4 TO 1/3 OF THE WINDOW WIDTH

'XOX'

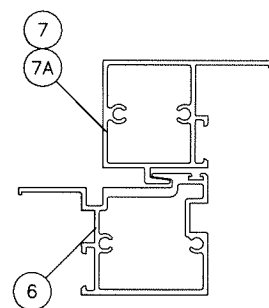

FIX. STILE
W/O REINF.

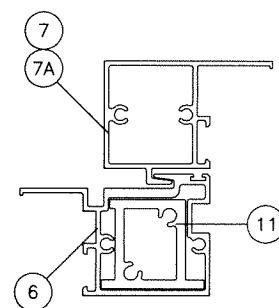

FIX. STILE
WITH REINF.

EXTERIOR LOADS SHOWN IN CHARTS ARE FOR WINDOWS WITH APPLIED RISER AT FRAME SILL. FOR STANDARD SILL (NO RISER) LIMIT MAX. EXTERIOR LOADS TO +66.7 PSF SEE SHEET 6 FOR DETAILS.

NOTE:
GLASS CAPACITIES ON THIS SHEET ARE BASED ON ASTM E1300-09 (3 SEC. GUSTS) AND FLORIDA BUILDING COMMISSION DECLARATORY STATEMENT DCA05-DEC-219

DESIGN LOAD CAPACITY - PSF (XOX SIZES)					
INTERIOR FRAME DIMS.		W/O REINF.		WITH REINF.	
		WITH OR WITHOUT JAMB ANCHORS		WITH OR WITHOUT JAMB ANCHORS	
WIDTH	HEIGHT	EXT.(+)	INT.(-)	EXT.(+)	INT.(-)
73"	25"	70.0	70.0	80.0	95.0
105-1/4"		70.0	70.0	80.0	95.0
110"		70.0	70.0	80.0	95.0
111"		70.0	70.0	80.0	95.0
159-1/2"		-	-	80.0	95.0
73"	37-3/8"	70.0	70.0	80.0	95.0
105-1/4"		70.0	70.0	80.0	95.0
110"		70.0	70.0	80.0	95.0
111"		70.0	70.0	80.0	95.0
159-1/2"		-	-	80.0	95.0
73"	49-5/8"	70.0	70.0	80.0	95.0
105-1/4"		-	-	80.0	95.0
110"		-	-	80.0	95.0
111"		-	-	80.0	95.0
159-1/2"		-	-	80.0	95.0
73"	55"	70.0	70.0	80.0	95.0
105-1/4"		-	-	80.0	95.0
110"		-	-	80.0	95.0
111"		-	-	80.0	95.0
159-1/2"		-	-	80.0	95.0
73"	62"	70.0	70.0	80.0	95.0
105-1/4"		-	-	80.0	95.0
71"	23"	70.0	70.0	80.0	95.0
83"		70.0	70.0	80.0	95.0
95"		70.0	70.0	80.0	95.0
107"		70.0	70.0	80.0	95.0
119"		70.0	70.0	80.0	95.0
131"		70.0	70.0	80.0	95.0
143"		70.0	70.0	80.0	95.0
155"		70.0	70.0	80.0	95.0
71"	35"	70.0	70.0	80.0	95.0
83"		70.0	70.0	80.0	95.0
95"		70.0	70.0	80.0	95.0
107"		70.0	70.0	80.0	95.0
119"		70.0	70.0	80.0	95.0
131"		70.0	70.0	80.0	95.0
143"		-	-	80.0	95.0
155"		-	-	80.0	95.0
71"	47"	70.0	70.0	80.0	95.0
83"		70.0	70.0	80.0	95.0
95"		70.0	70.0	80.0	95.0
107"		-	-	80.0	95.0
119"		-	-	80.0	95.0
131"		-	-	80.0	95.0
143"		-	-	80.0	95.0
155"		-	-	80.0	95.0
71"	59"	70.0	70.0	80.0	95.0
83"		-	-	80.0	95.0
95"		-	-	80.0	95.0
107"		-	-	80.0	95.0
119"		-	-	80.0	95.0
131"		-	-	80.0	95.0
143"		-	-	80.0	95.0
155"		-	-	80.0	95.0

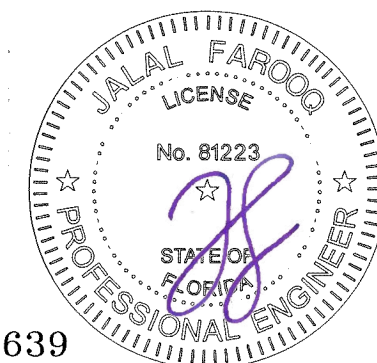

Sealed: 10/13/2023

FL #42639

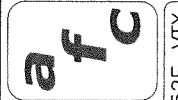

AL-FAROOQ CORPORATION
ENGINEERS & PRODUCT DEVELOPMENT
9360 SUNSET DRIVE, SUITE 220
MIAMI, FLORIDA 33173 (C.A.N. 3538)
TEL. (305) 262-6978 FAX. (305) 264-8100
COMP-ANL\23-52F-VTX

SERIES-100HR ALUM HORIZ. ROLLING WDW. (S.M.I.)

Vitalux Windows SAS
Km 5.6 Via Palmira Tienda Nueva
Palmira, Colombia 760046
Tel. 57 310-840-1306

revisions:	no	date	by	description

date: 10-05-23
scale: -
dr. by: TARIQ
chk. by:
drawing no.
23-52F
sheet 5 of 13

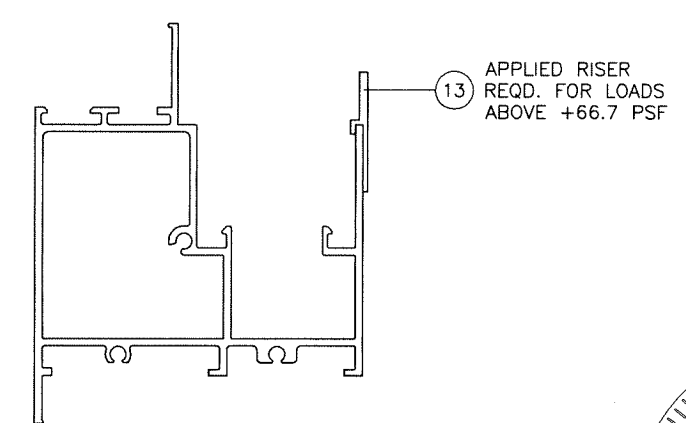
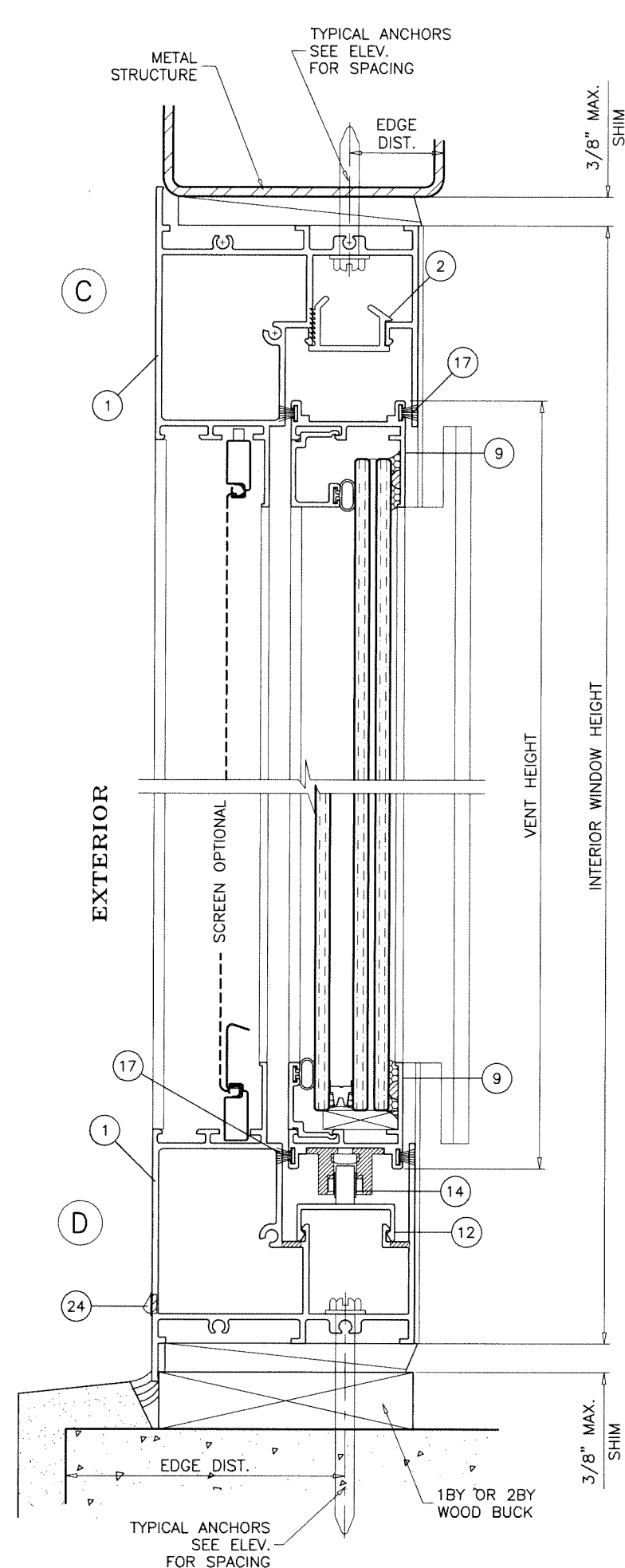
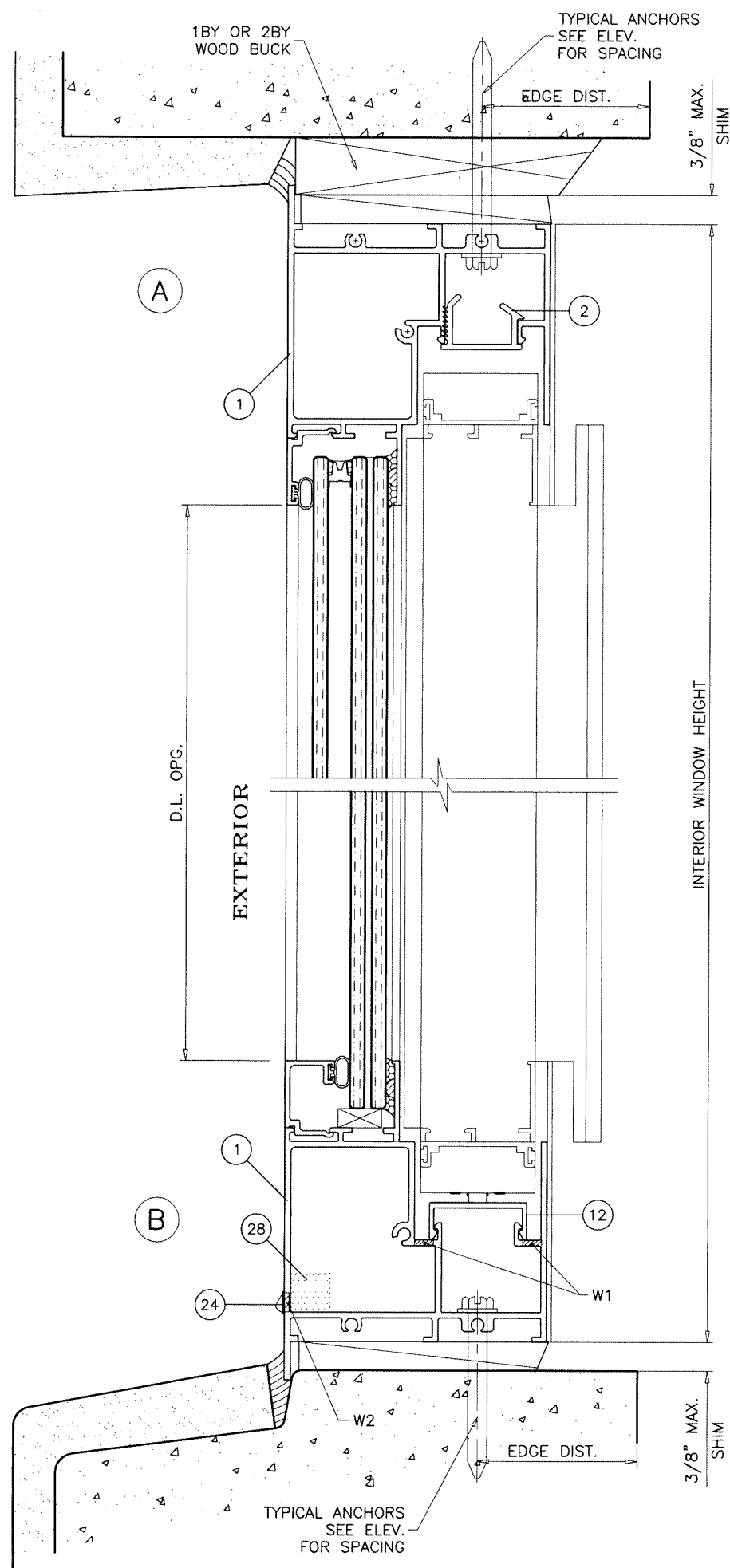

WEEPHOLES:

- W1 = 5/16" X 2" NOTCH AT EACH END
- W2 = 5/16" X 1-3/4" WEEP NOTCHES AT 4-1/2" FROM EACH END AND 50" O.C. WITH BAFFLE.

Sealed: 10/13/2023

FL #42639



afc

AL-FAROOQ CORPORATION
 ENGINEERS & PRODUCT DEVELOPMENT
 9360 SUNSET DRIVE, SUITE 220
 MIAMI, FLORIDA 33173 (C.A.N. 3538)
 TEL. (305) 264-8100 FAX. (305) 262-6978
 COMP-ANL\23-52F-VTX

SERIES-100HR ALUM HORIZ. ROLLING WDW. (S.M.I.)

Vitralux Windows SAS
 Km 5.6 Via Palmira Tienda Nueva
 Palmira, Colombia 760046
 Tel. 57 310-840-1306

revisions:	by description
no	date

date: 10-05-23	scale: 1/2" = 1"	dr. by: TARIO	chk. by:
drawing no.		23-52F	
sheet 6 of 13			

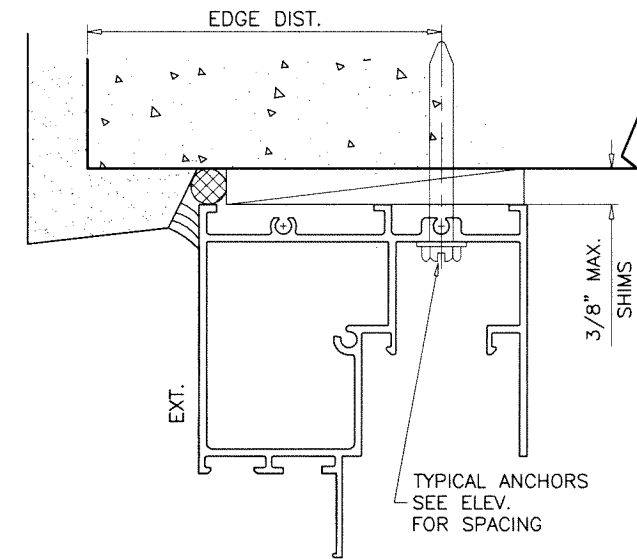
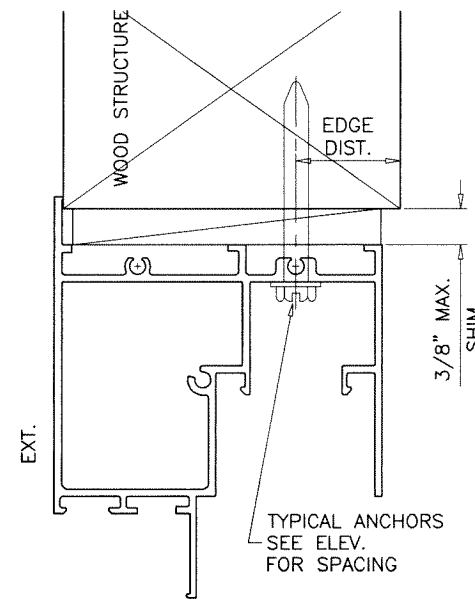
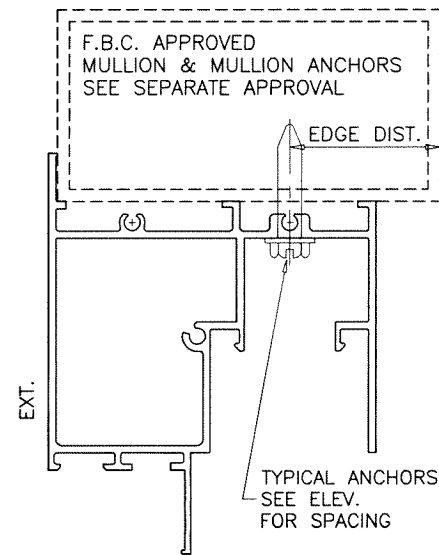

FLUSH FRAME WITH TRIMMED EXTERIOR FLANGE

WOOD BUCKS AND METAL STRUCTURE NOT BY 'VITRALUX' MUST SUSTAIN LOADS IMPOSED BY GLAZING SYSTEM AND TRANSFER THEM TO THE BUILDING STRUCTURE.

TYPICAL ANCHORS: SEE ELEV. FOR SPACING

1/4" DIA. ULTRACON+ BY 'DEWALT' (Fu=164 KSI, Fy=148 KSI)
 INTO WOOD STRUCTURES
 2" MIN. PENETRATION INTO WOOD (HEAD/SILL/JAMBS)
 THRU 1BY OR 2BY WOOD BUCKS INTO CONC. OR BLOCKS
 1-1/4" MIN. EMBED INTO CONCRETE (HEAD/SILL/JAMBS)
 1-1/4" MIN. EMBED INTO BLOCKS (JAMBS)

DIRECTLY INTO CONCRETE OR BLOCKS
 2" MIN. EMBED INTO CONCRETE (HEAD/SILL/JAMBS)
 2" MIN. EMBED INTO GROUT FILLED BLOCKS (JAMBS)

1/4" DIA. TEKS OR SELF-DRILLING SCREWS (GRADE 5 CRS)
 INTO F.B.C. APPROVED MULLIONS
 OR
 INTO METAL STRUCTURES (HEAD/SILL/JAMBS)
 (3) THREADS MIN. TO EXTEND BEYOND METAL THICKNESS
 ALUMINUM: 1/8" THK. MIN. (6063-T5 MIN.)
 STEEL: 1/8" THK. MIN. (Fy = 36 KSI MIN.)
 (STEEL IN CONTACT WITH ALUMINUM TO BE PLATED OR PAINTED)

TYPICAL EDGE DISTANCE

INTO CONCRETE AND BLOCKS = 2-1/2" MIN.
 INTO WOOD STRUCTURE = 1" MIN.
 INTO METAL STRUCTURE = 3/4" MIN.

WOOD AT HEAD, SILL OR JAMBS SG = 0.55 MIN.
 CONCRETE AT HEAD, SILL OR JAMBS f'c = 3000 PSI MIN.
 C-90 HOLLOW/FILLED BLOCK AT JAMBS f'm = 2000 PSI MIN.

afc

AL-FAROOQ CORPORATION
 ENGINEERS & PRODUCT DEVELOPMENT
 9360 SUNSET DRIVE, SUITE 220
 MIAMI, FLORIDA 33173 (C.A.N. 3538)
 TEL. (305) 264-8100 FAX. (305) 262-6978

COMP-ANL\23-52F-VTX

SERIES-100HR ALUM HORIZ. ROLLING WDW. (S.M.I.)

Vitalux Windows SAS
 Km 5.6 Via Palmira Tienda Nueva
 Palmira, Colombia 760046
 Tel. 57 310-840-1306

revisions:	no	date	by	description

date: 10-05-23
 scale: 1/2" = 1"
 dr. by: TARIQ
 chk. by:

drawing no.

23-52F

sheet 7 of 13

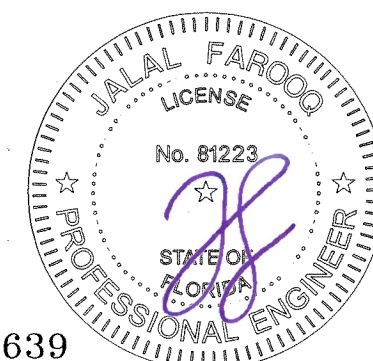

Sealed: 10/13/2023

FL #42639

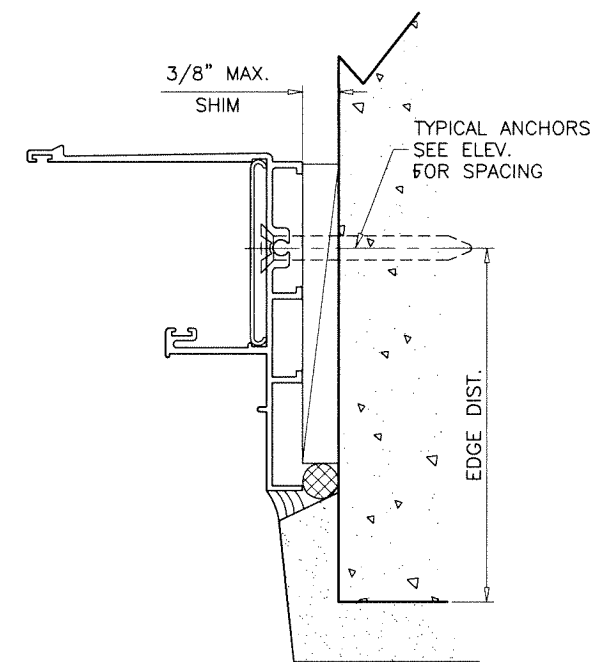
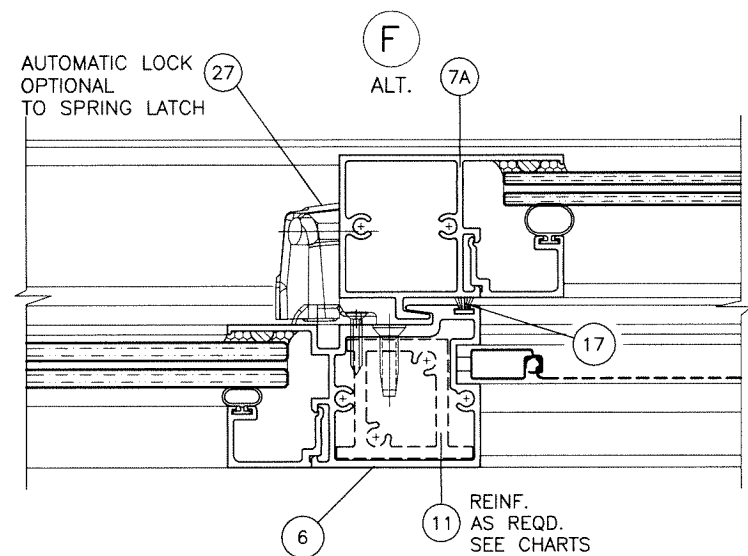
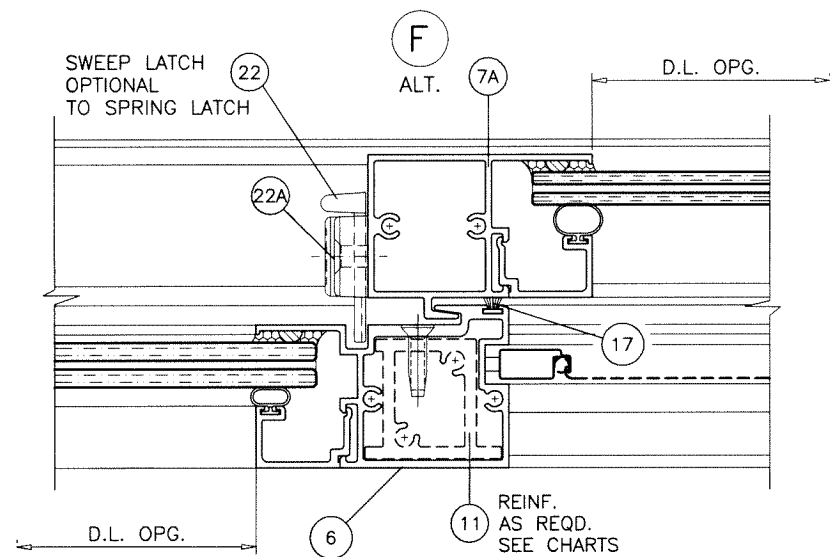
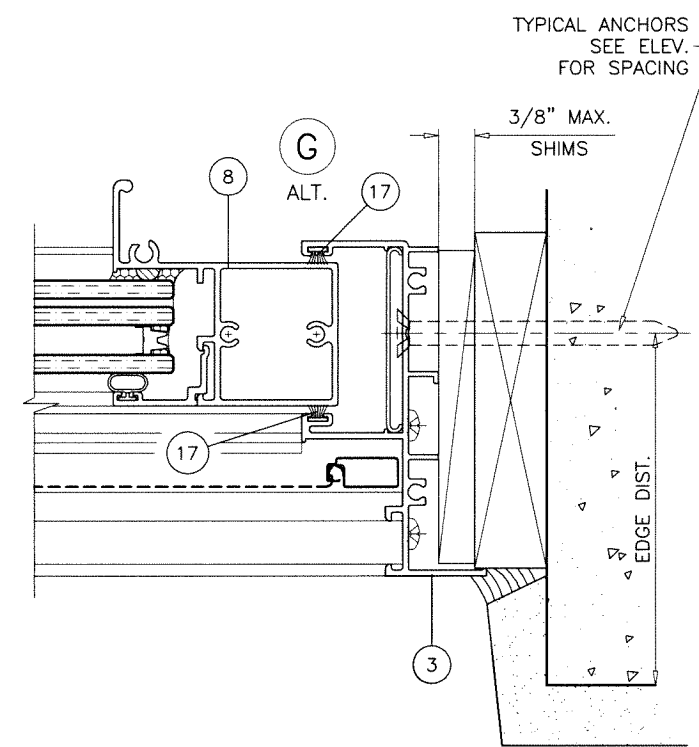
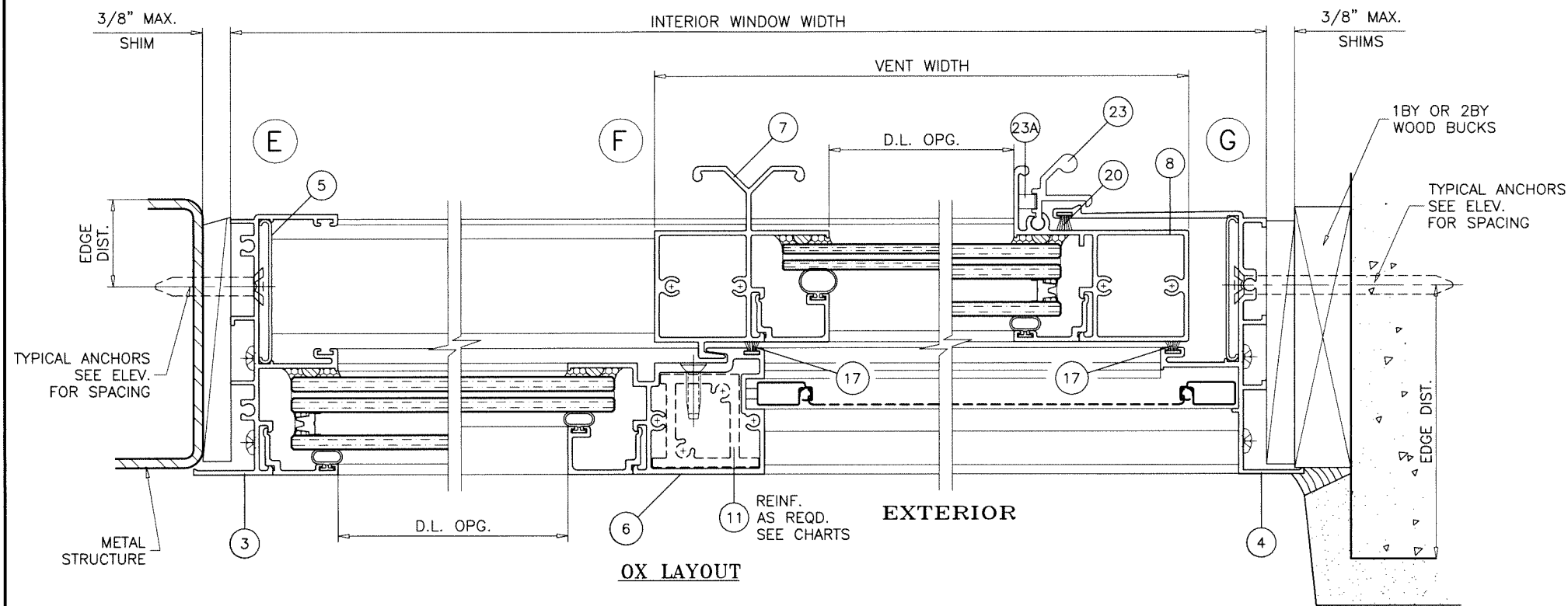

FLUSH FRAME WITH TRIMMED EXTERIOR FLANGE
 APPLICABLE TO MOV. AND FIX. JAMBS

Sealed: 10/13/2023



FL #42639

af c
AL-FAROOQ CORPORATION
 ENGINEERS & PRODUCT DEVELOPMENT
 9360 SUNSET DRIVE, SUITE 220 (C.A.N. 3538)
 MIAMI, FLORIDA 33173 TEL. (305) 262-6978
 TEL. (305) 264-8100 FAX. (305) 262-6978
 COMP-ANL\23-52F-VTX

SERIES-100HR ALUM HORIZ. ROLLING WDW. (S.M.I.)
Vitalux Windows SAS
 Km 5.6 Via Palmira Tienda Nueva
 Palmira, Colombia 760046
 Tel. 57 310-840-1306

revisions:	no	date	by	description

date: 10-05-23
 scale: 1/2" = 1"
 dr. by: TARIQ
 chk. by:

drawing no.
23-52F

sheet 8 of 13

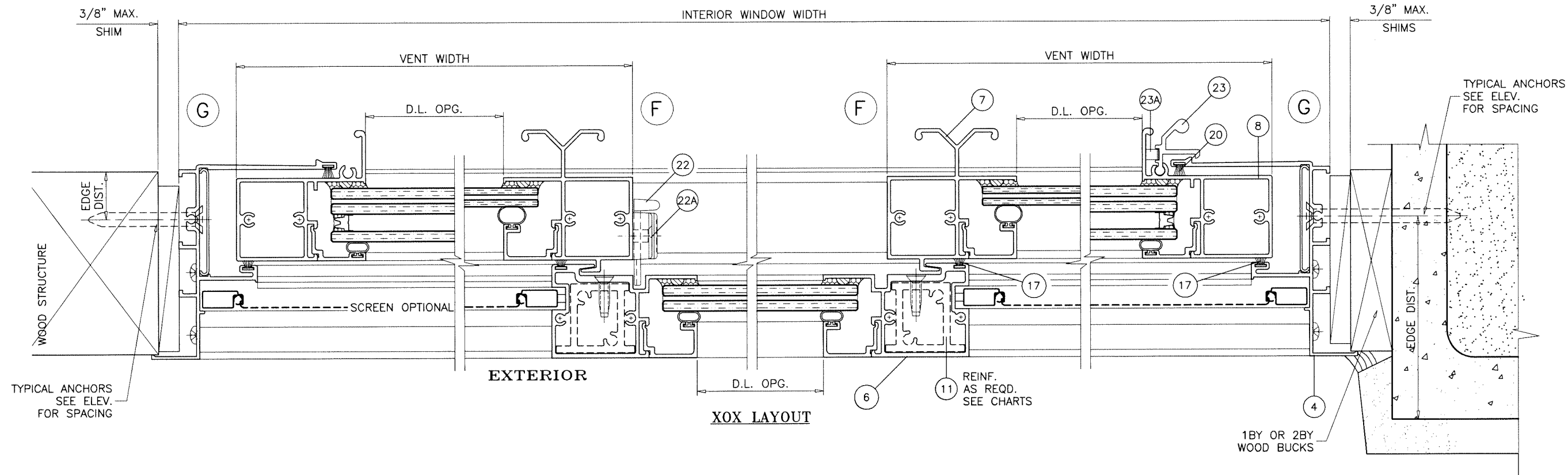

TYPICAL ANCHORS
SEE ELEV.
FOR SPACING

TYPICAL ANCHORS
SEE ELEV.
FOR SPACING

XOX LAYOUT

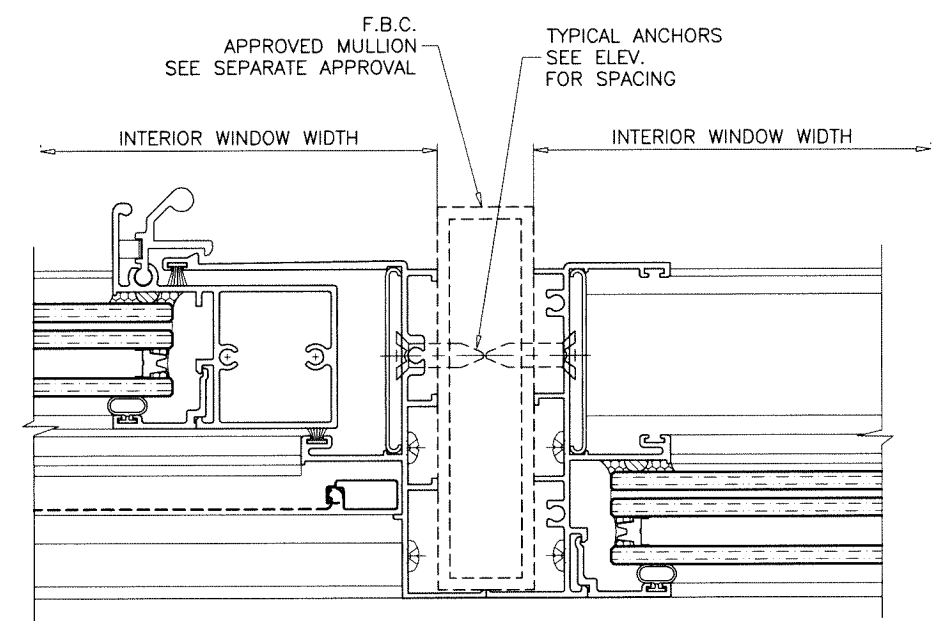

F.B.C.
APPROVED MULLION
SEE SEPARATE APPROVAL

TYPICAL ANCHORS
SEE ELEV.
FOR SPACING



Sealed: 10/13/2023

FL #42639

afc
AL-FAROOQ CORPORATION
ENGINEERS & PRODUCT DEVELOPMENT
9360 SUNSET DRIVE, SUITE 220 (C.A.N. 3538)
MIAMI, FLORIDA 33173 TEL. (305) 262-6978
FAX. (305) 264-8100
COMP-ANL\23-52F-VTX

SERIES-100HR ALUM. HORIZ. ROLLING WDW. (S.M.I.)
Vitralux Windows SAS
Km 5.6 Via Palmira Tienda Nueva
Palmira, Colombia 760046
Tel. 57 310-840-1306

revisions:	no.	date	by	description

date: 10-05-23
scale: 1/2" = 1"
dr. by: TARIQ
chk. by:

drawing no.
23-52F
sheet 9 of 13

ITEM	PART #	QUANTITY	DESCRIPTION	MATERIAL	MANF./SUPPLIER/REMARKS
1	101B	1	FRAME HEAD/SILL	6063-T6	PROFILE
2	G107	1	HEAD COVER (OPTIONAL)	PVC	CENTRAL PLASTICS
3	116	AS REQD.	FRAME JAMB (MOVING/FIXED)	6063-T6	PROFILE
4	104	AS REQD.	FRAME JAMB (MOVING)	6063-T6	PROFILE
5	G104	AS REQD.	JAMB COVER	PVC	CENTRAL PLASTICS
6	108	1/ VENT	FIXED MTG. RAIL	6063-T6	PROFILE
7	107	1/ VENT	VENT INTERLOCK W/ HANDLE	6063-T6	PROFILE
7A	118	1/ VENT	VENT INTERLOCK W/O HANDLE	6063-T6	PROFILE
8	106	1/ VENT	JAMB STILE	6063-T6	PROFILE
9	102	2/ VENT	TOP AND BOTTOM RAIL	6063-T6	PROFILE
10	115	AS REQD.	GLAZING BEAD (7/16" LAM. GLASS)	6063-T6	PROFILE
10A	103	AS REQD.	GLAZING BEAD (INSUL. LAM. GLASS)	6063-T6	PROFILE
11	111	AS REQD.	FIX. STILE REINFORCING (FULL LENGTH)	6063-T6	PROFILE
12	110	AS REQD.	TRACK	6063-T6	PROFILE
13	114	AS REQD.	SILL RISER	6063-T5	PROFILE
14	G101	2/ VENT	ROLLER HOUSING	NYLON	M&M PLASTICS
15	#10 X 1 3/4"	AS REQD.	FRAME/VENT ASSEMBLY FASTENERS	CRS	PH PH SMS
16	#10 X 2"	2/ VENT	SHEAR BLOCK ASSEMBLY FASTENERS	CRS	PH PH SMS
17	W71221NK	AS REQD.	FIN SEAL W'STRIPPING	-	ULTRAFAB
18	G20618	AS REQD.	GLAZING BEAD BULB	NEOPRENE	ULTRAFAB
19	109	AS REQD.	ANCHOR CLIP	6063-T6	PROFILE
20	W71321NK	AS REQD.	JAMB STILE W'STRIPPING	-	ULTRAFAB
21	-	AS REQD.	SETTING BLOCK AT 1/4 POINTS (1/4" X 1" X 2" LONG)	EPDM	DUROMETER 80±5 SHORE A
22	SL203P	2/ VENT	SWEEP LATCH, AT 9 1/2" FROM EACH END	ZAMAK	SULLIVAN & ASSOC.
22A	#8 X 1/2"	2/ LATCH	LATCH INST. SCREW	ST. STEEL	PH FH SMS
23	-	2/ VENT	SPRING LOADED LATCH, AT 10" FROM EACH END	6063-T6	ALTERNATE TO SWEEP LATCH
23A	G106	2/ LATCH	LATCH SPRING	ST. STEEL	SULLIVAN & ASSOC.
24	WA2L	2/ WDW.	HI-FLOW WEEPER	-	SULLIVAN & ASSOC.
25	FLB50-CLEAR	AS REQD.	GLASS SPACER/BUMPER	SILICONE	FRANK LOWE
26	-	OPTIONAL	5/16" BOX SCREEN	-	OPTIONAL
27	WL02	AS REQD.	AUTOMATIC LOCK	-	ROTO HARDWARE
28	-	AS REQD.	RETICULATED FOAM BAFFLE 30 PPI (1/2" X 1/2" X 1-1/2" LONG)	-	PREFERRED ENGINEERING PRODUCTS
29	-	-	-	-	-

SEALANT:

ALL JOINTS AND FRAME CONNECTIONS SEALED WITH WHITE/ALUMINUM COLORED GENERAL PURPOSE SILICONE.

Sealed: 10/13/2023



afc

AL-FAROOQ CORPORATION
 ENGINEERS & PRODUCT DEVELOPMENT
 9360 SUNSET DRIVE, SUITE 220
 MIAMI, FLORIDA 33173 (C.A.N. 3538)
 TEL. (305) 264-8100 FAX. (305) 262-6978

SERIES-100HR ALUM HORIZ. ROLLING WDW. (S.M.I.)
Vitralux Windows SAS
 Km 5.6 Via Palmira Tienda Nueva
 Palmira, Colombia 760046
 Tel. 57 310-840-1306

revisions:	no	date	by	description

date: 10-05-23

scale: 1/2" = 1"

dr. by: TARIQ

chk. by:

drawing no.
23-52F

sheet 11 of 13

COMP-ANL 23-52F-VTX

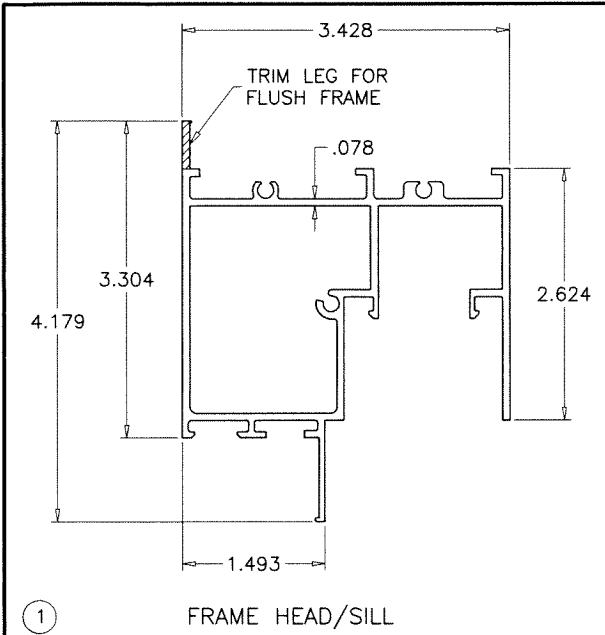

① FRAME HEAD/SILL

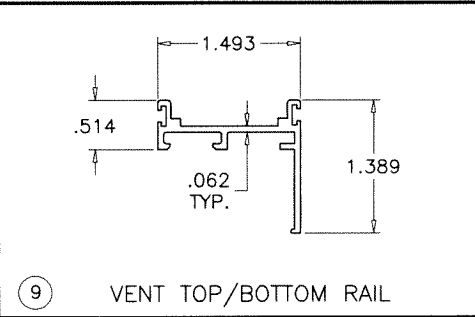

⑨ VENT TOP/BOTTOM RAIL

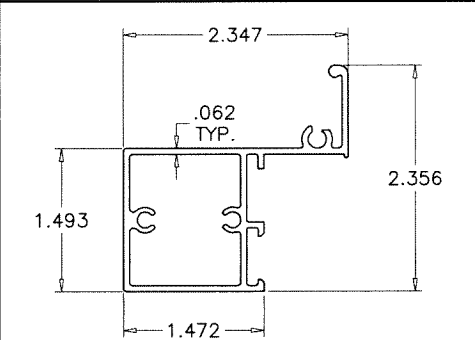

⑧ JAMB STILE

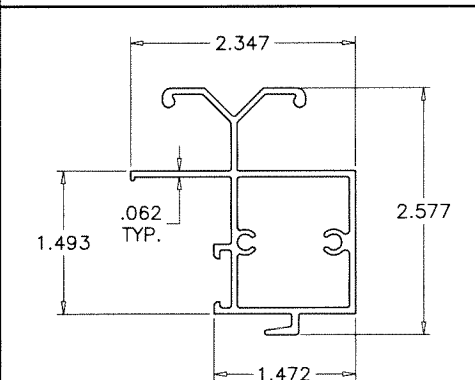

⑦ VENT INTERLOCK W/ HANDLE

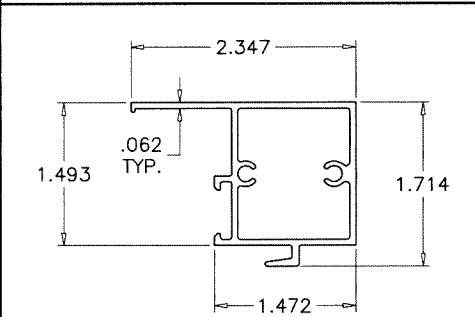

⑦A VENT INTERLOCK W/O HANDLE

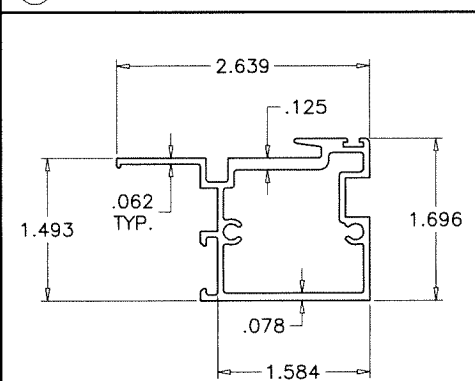

⑥ FIXED MTG. RAIL

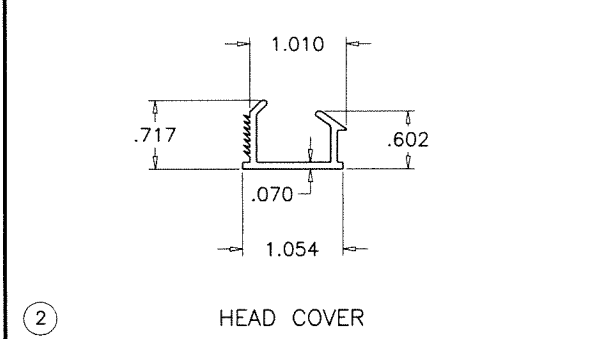

② HEAD COVER

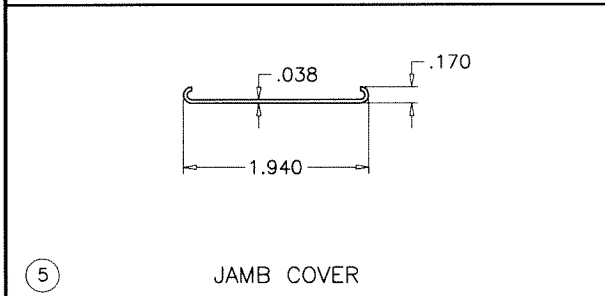

⑤ JAMB COVER

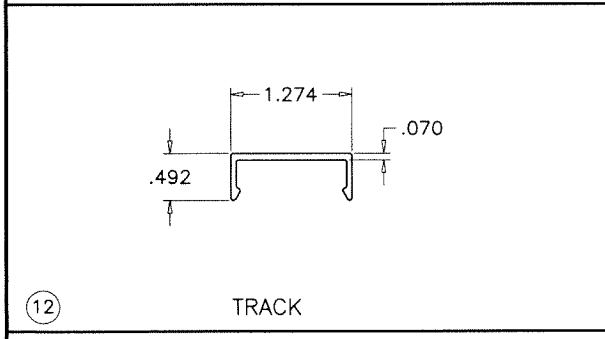

⑫ TRACK

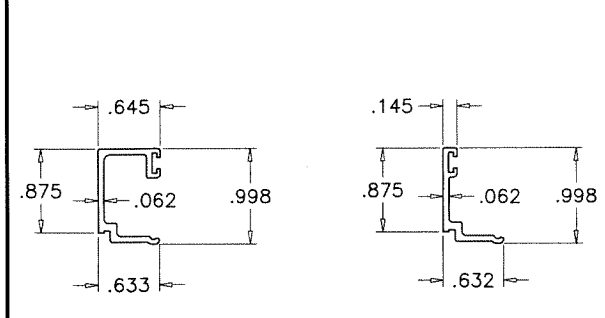

⑩ GLAZING BEADS

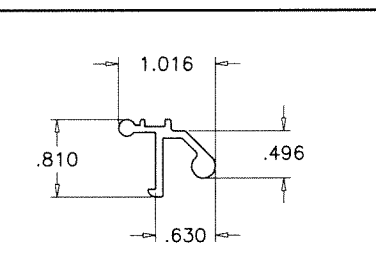

⑲ SPRING LOADED LATCH

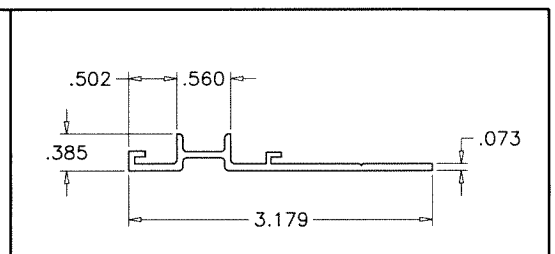

⑲ ANCHOR CLIP

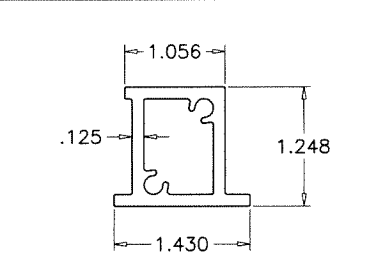

⑪ FIX. STILE REINFORCING

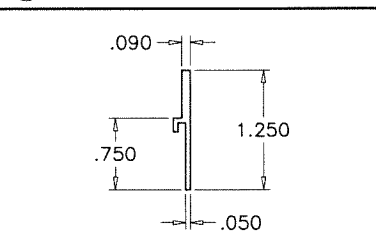

⑬ SILL RISER

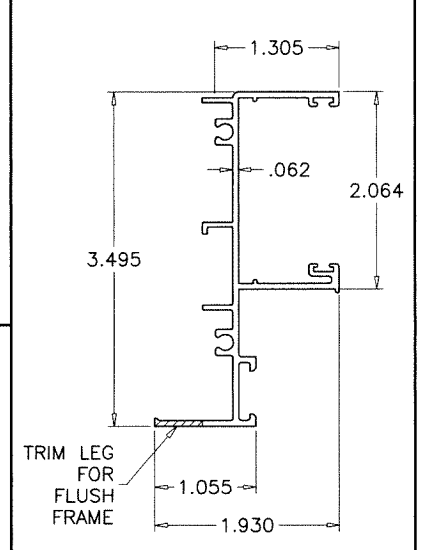

③ FRAME JAMB (MOVING/FIXED)

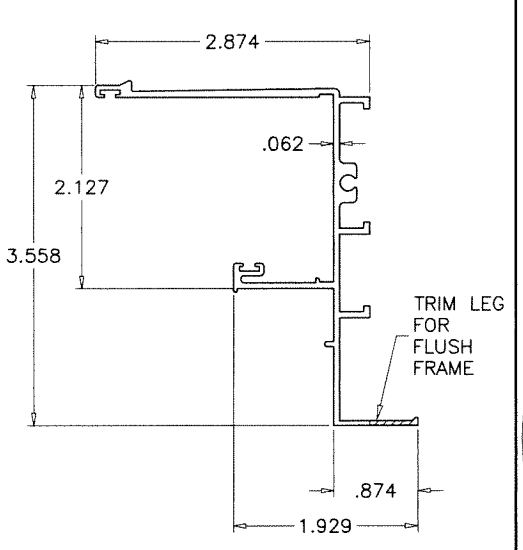

④ FRAME JAMB (MOVING)

Sealed: 10/13/2023

FL #42639

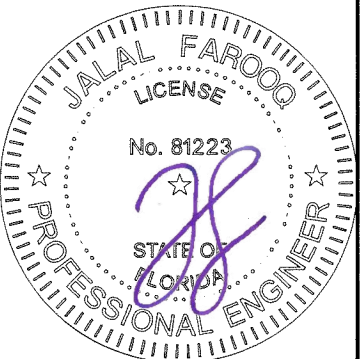

AL-FAROOQ CORPORATION
 ENGINEERS & PRODUCT DEVELOPMENT
 9360 SUNSET DRIVE, SUITE 220
 MIAMI, FLORIDA 33173 (C.A.N. 3538)
 TEL. (305) 264-8100 FAX. (305) 262-6978
 COMP-ANL\23-52F-VTX

SERIES-100HR ALUM HORIZ. ROLLING WDW. (S.M.I.)
Vitalux Windows SAS
 Km 5.6 Via Palmira Tienda Nueva
 Palmira, Colombia 760046
 Tel. 57 310-840-1306

revisions:	no	date	by	description
date:	10-05-23			
scale:	1/2" = 1"			
dr. by:	TARIQ			
chk. by:				
drawing no.	23-52F			
sheet	12 of 13			

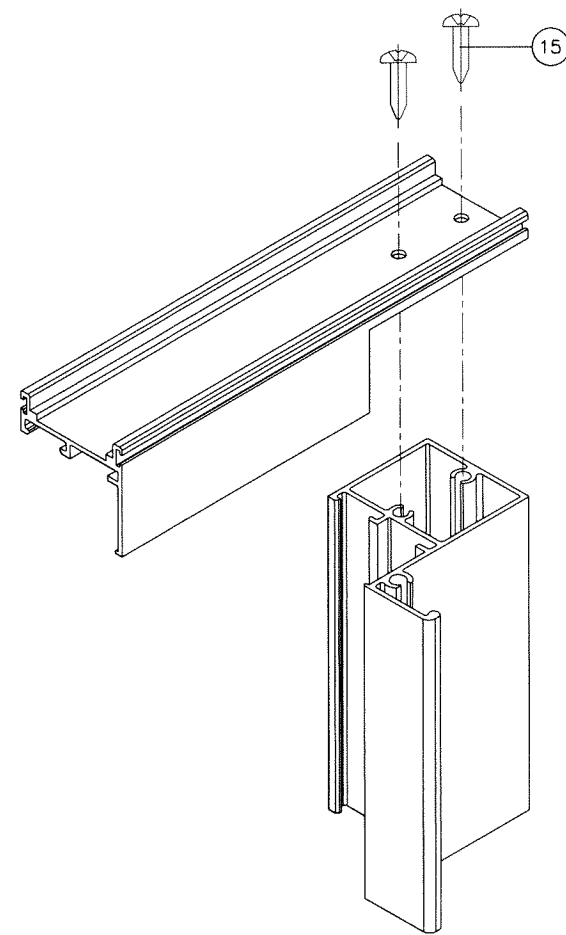

VENT TOP/BOTTOM CORNER

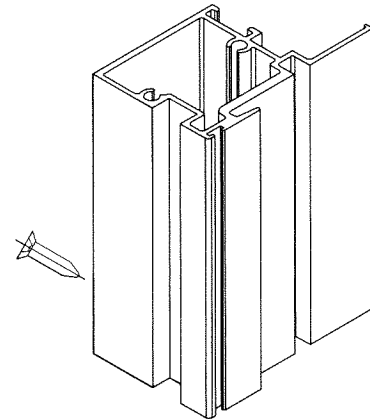

FRAME TOP/BOTTOM CORNER

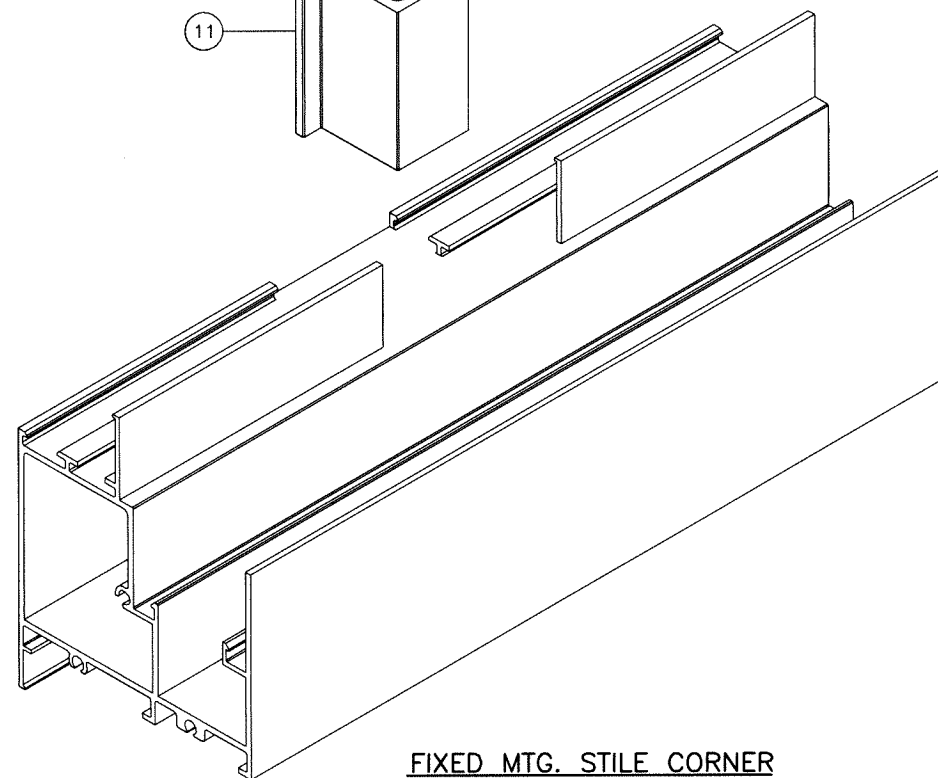
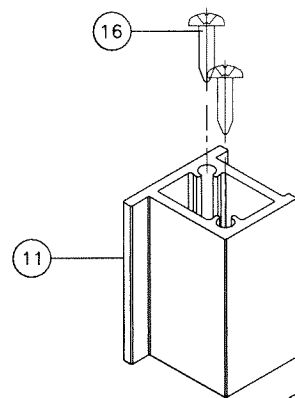

FIXED MTG. STILE CORNER

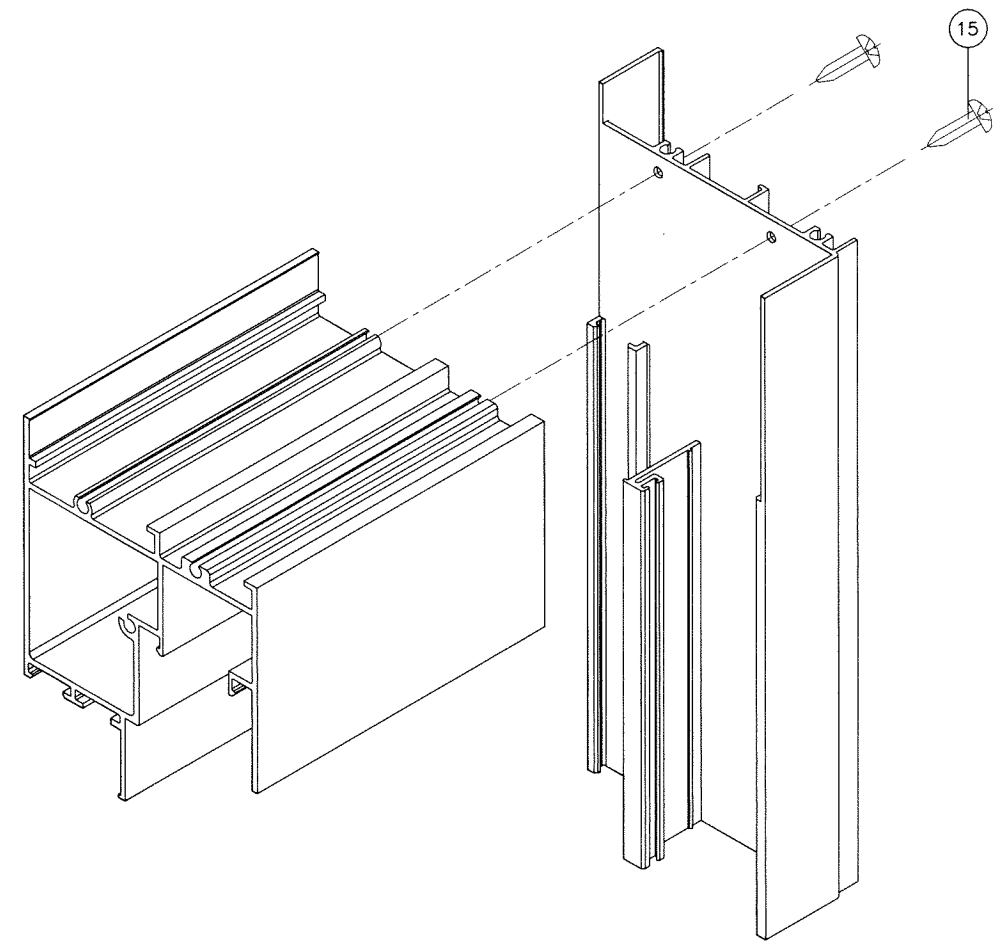

Sealed: 10/13/2023

FL #42639

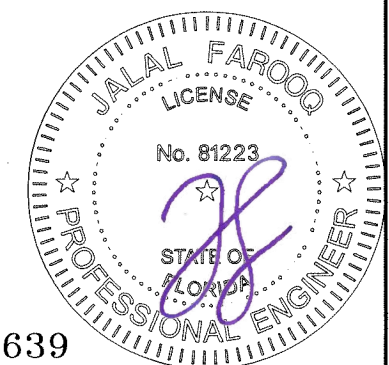

afc

AL-FAROOQ CORPORATION
 ENGINEERS & PRODUCT DEVELOPMENT
 9360 SUNSET DRIVE, SUITE 220
 MIAMI, FLORIDA 33173 (C.A.N. 3538)
 TEL. (305) 264-8100 FAX. (305) 262-6978
 COMP-ANL\23-52F-VTX

SERIES-100HR ALUM HORIZ. ROLLING WDW. (S.M.I.)

Vitralux Windows SAS
 Km 5.6 Via Palmira Tienda Nueva
 Palmira, Colombia 760046
 Tel. 57 310-840-1306

revisions:	no	date	by	description

date: 10-05-23
 scale: 1/2" = 1"
 dr. by: TARIQ
 chk. by:

drawing no.
23-52F

sheet 13 of 13